

PLAN SHOWING THE PROPOSED CONSTRUCTION OF A RESIDENTIAL BUILDING AT PLOT NO.7, PARI STREET, GANDHI NAGAR, SALIGRAMAM, CHENNAI - 93. SALIGRAMAM, CHENNAI - 93. T.S.NO. 17, BLOCK NO. 21 OF SALIGRAMAM VILLAGE, DIVISION NO. 128, ZONE - 8.

SCALE - 1" = 8' 0" (1: 100)

JOINERIES:-

D	DOOR	4' 0" X 7' 0"
D1	DOOR	3' 0" X 7' 0"
D2	DOOR	2' 6" X 7' 0"
W	WINDOW	6' 0" X 4' 6"
W1	WINDOW	3' 0" X 4' 6"
V	VENTILATOR	2' 0" X 2' 0"

AREA STATMENT:-

	SQ. FT.	SQ. MT.
PLOT EXTENT (approximate)	3606.20	335.15
PLOT EXTENT (approximate)	3600.00	334.60
PLOT EXTENT (approximate)	3687.30	342.70
GROUND FLOOR	1616.55	150.25
FIRST FLOOR	2338.36	217.30
SECOND FLOOR	751.20	69.80
TOTAL AREA	4706.10	437.35
PLOT COVERAGE	64.84 %	
F.S.I	1.30	
STILT FLOOR	567.30	52.70

COLOUR INDEX:-

- PROPOSED ○
- BOUNDARY ⊙
- ROAD/STREET ⊙



DRAWN:-  
G.S.K. DATE - JAN. 19, 2003  
FILE NAME:-  
COR-142

OWNER:-

LICENSED SURVEYOR:-

CMDA "A" CHANNEL

C. No. A/2317/03

Scrutiny Plan / Revised Plan

P. A. I. 16/1/03

16/1/03  
A.P. 16/1/03  
D.P.

V. SURESHVARAN, I.C.E.  
LICENSED ENGINEER, C.I.No. 207,  
CORPORATION OF CHENNAI  
PANEL ENGINEER, STATE BANK OF INDIA,  
NEW No. 3, OLD No. 2, HIGHWAY ROAD,  
T. NAGAR, CHENNAI-44.  
PHONE: 8243138



OFFICE COPY

A/002267/140/03

Planning Permit No.

APPROVED

SUBJECT TO THE CONDITIONS IN THIS OFFICE LETTER.

No. A/2317/03 Date 26.02.03

26/2/03

CHENNAI METROPOLITAN DEVELOPMENT AUTHORITY CHENNAI - 600 008.

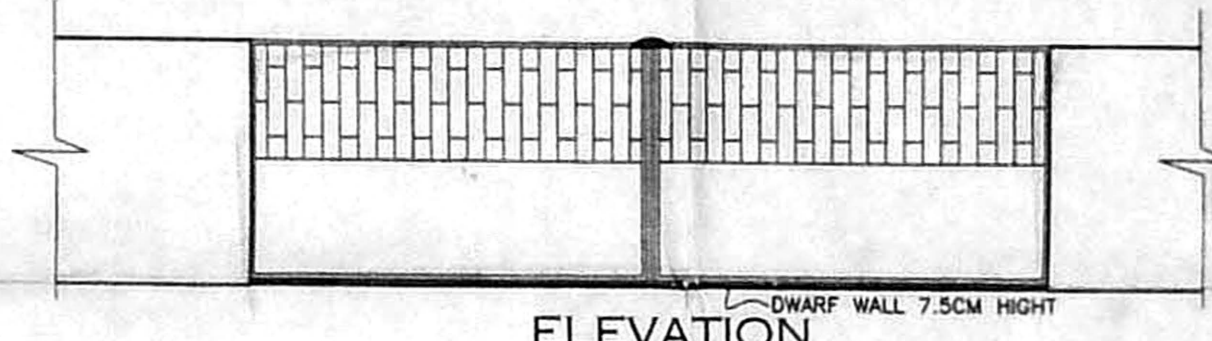
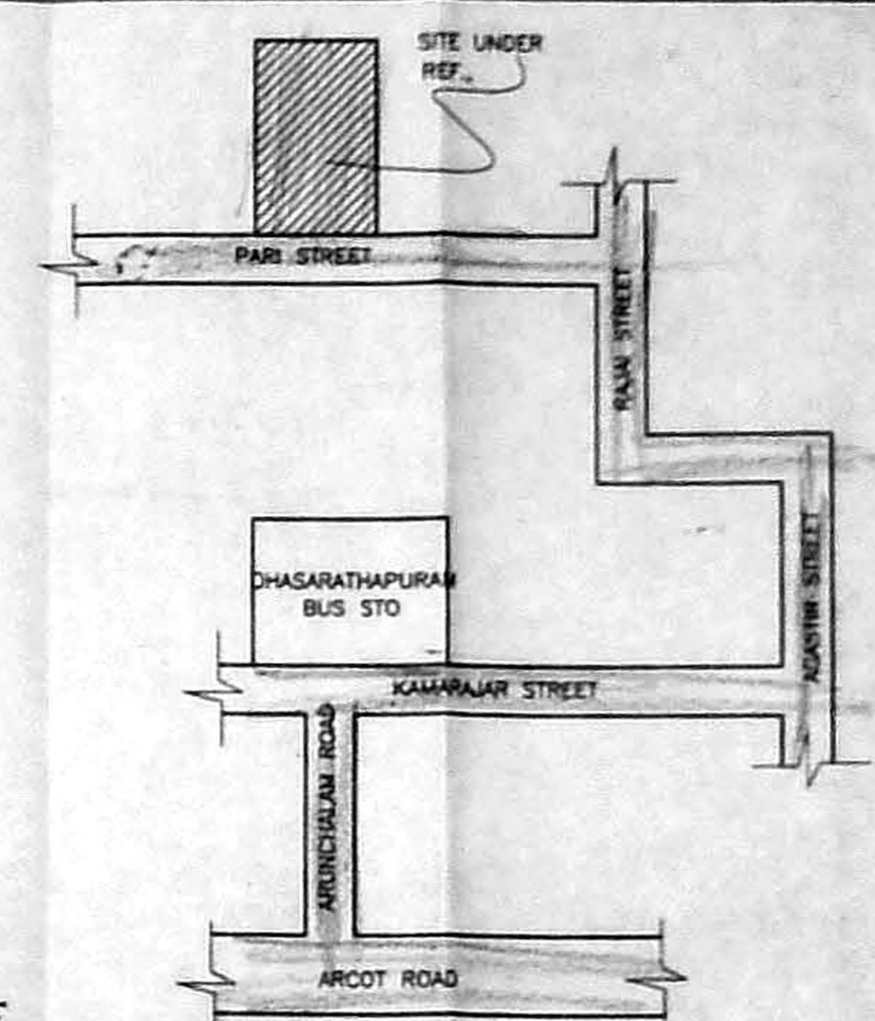
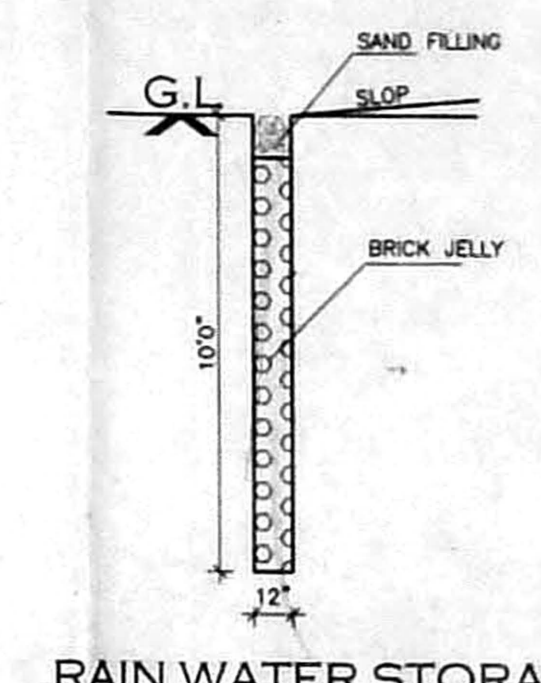
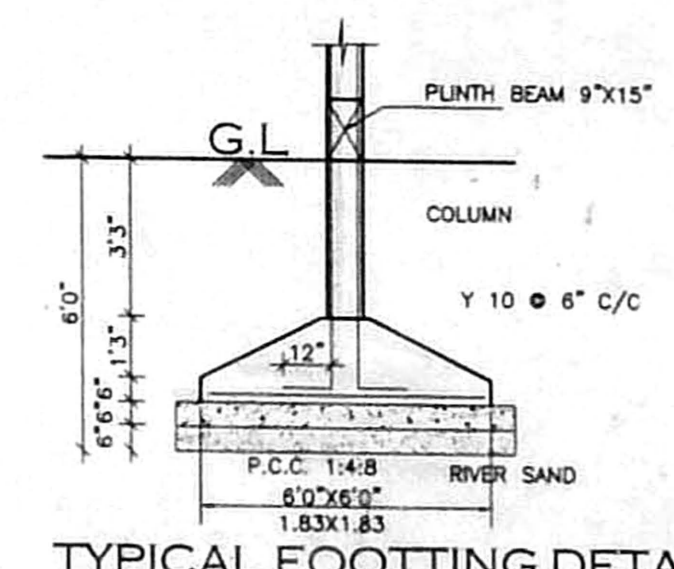
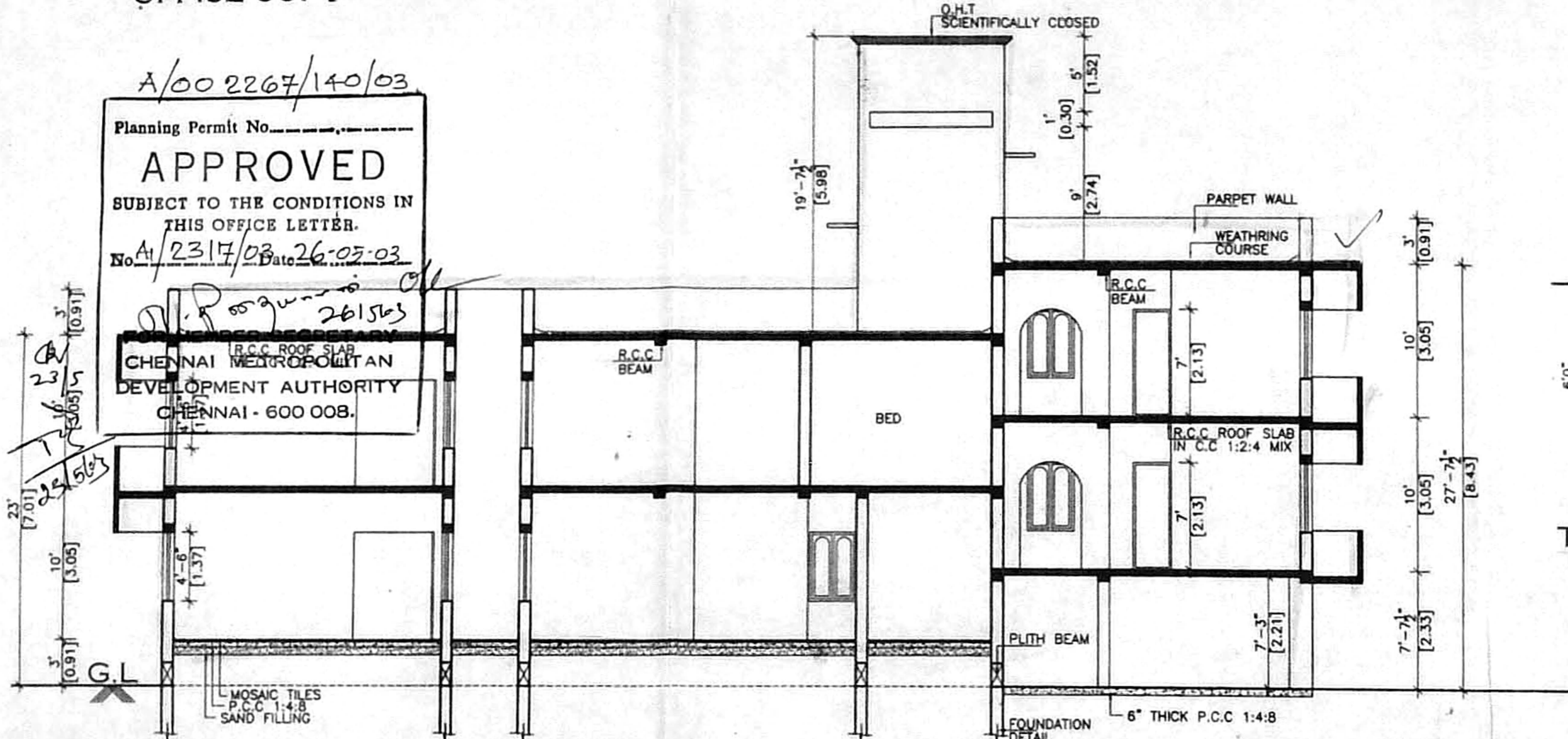
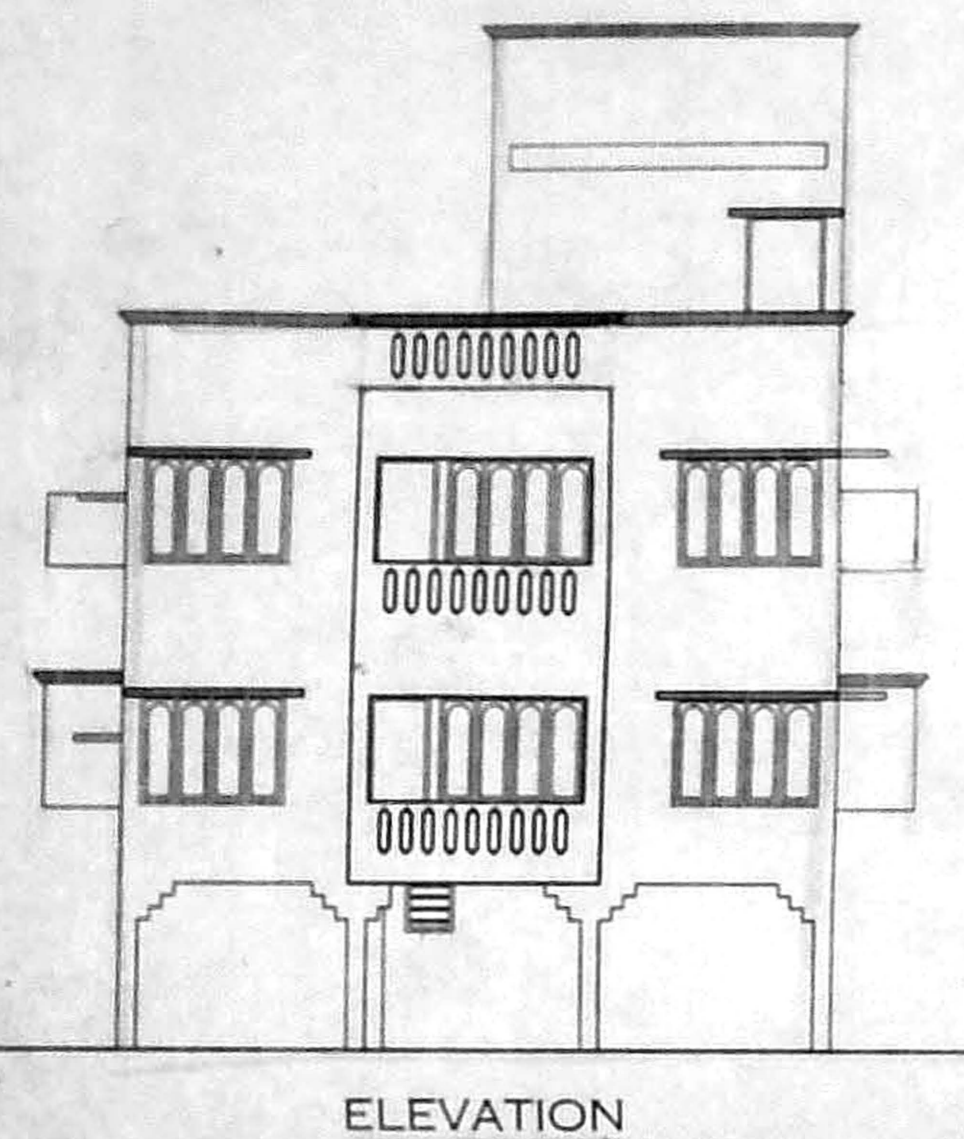

PLAN OF COMPOUND WALL

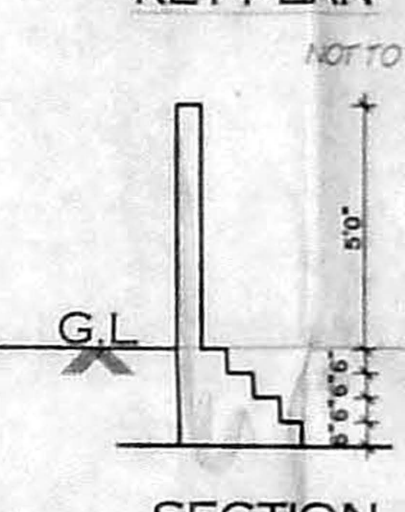

DWARF WALL DETAIL

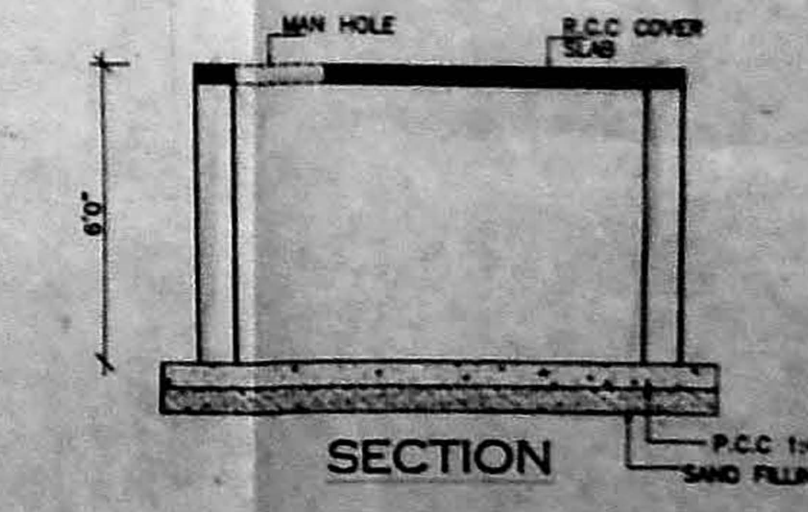
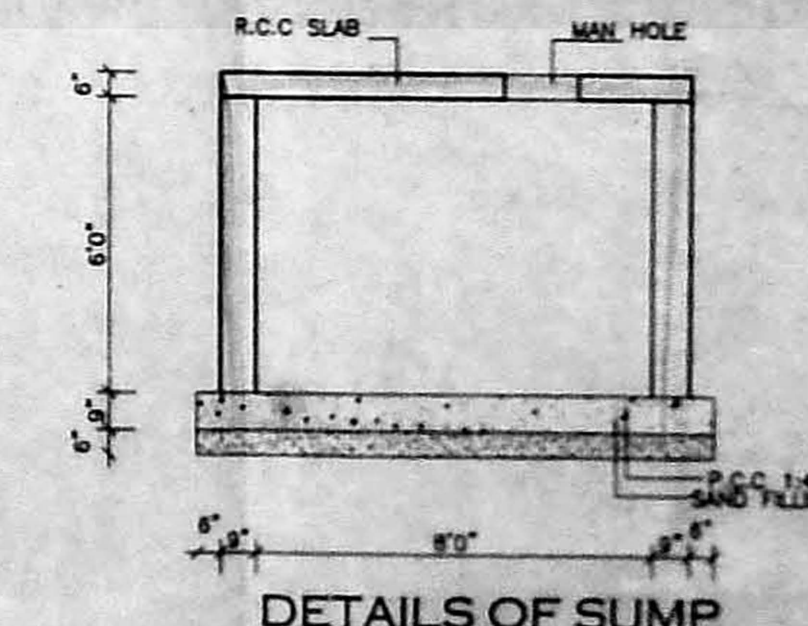
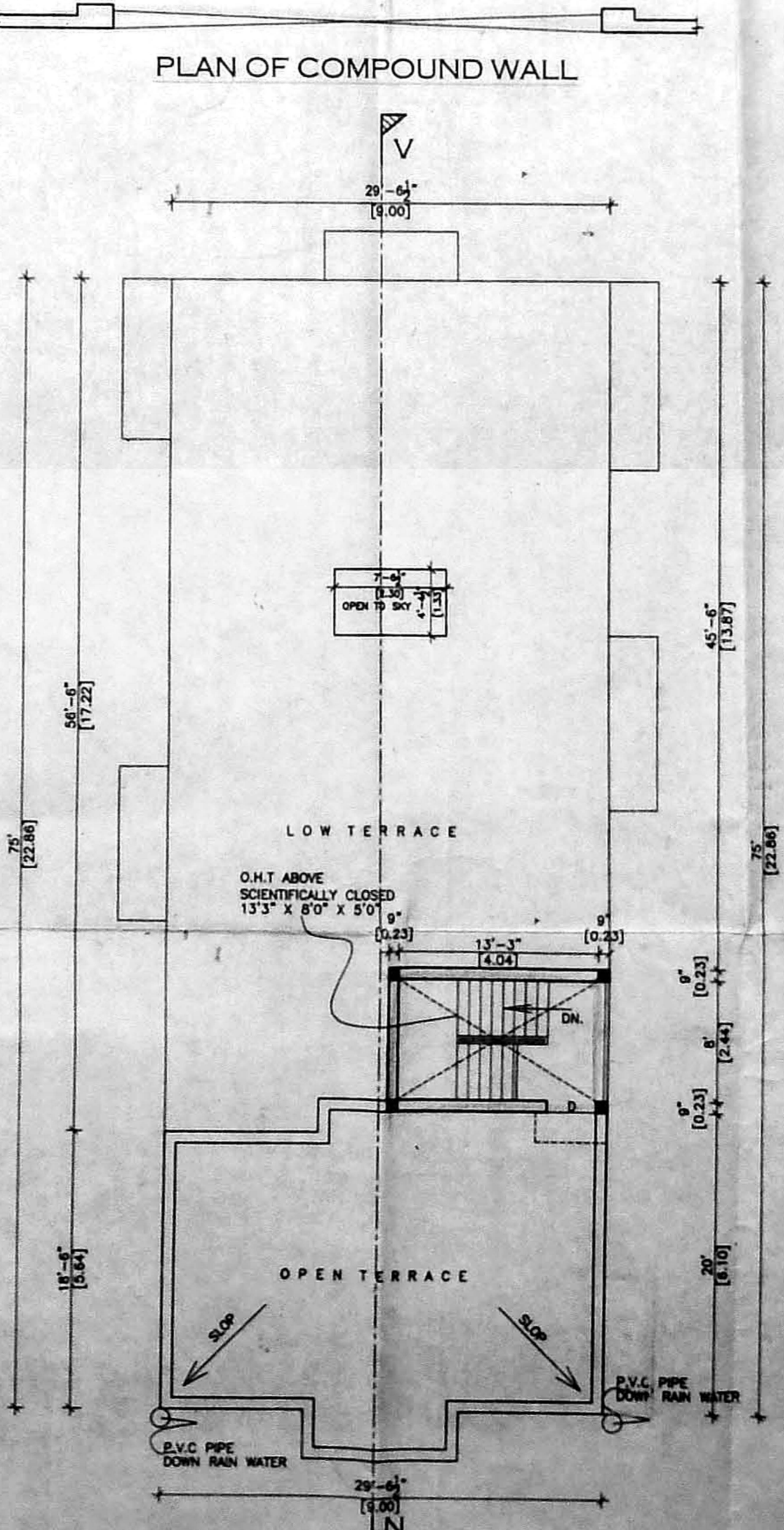
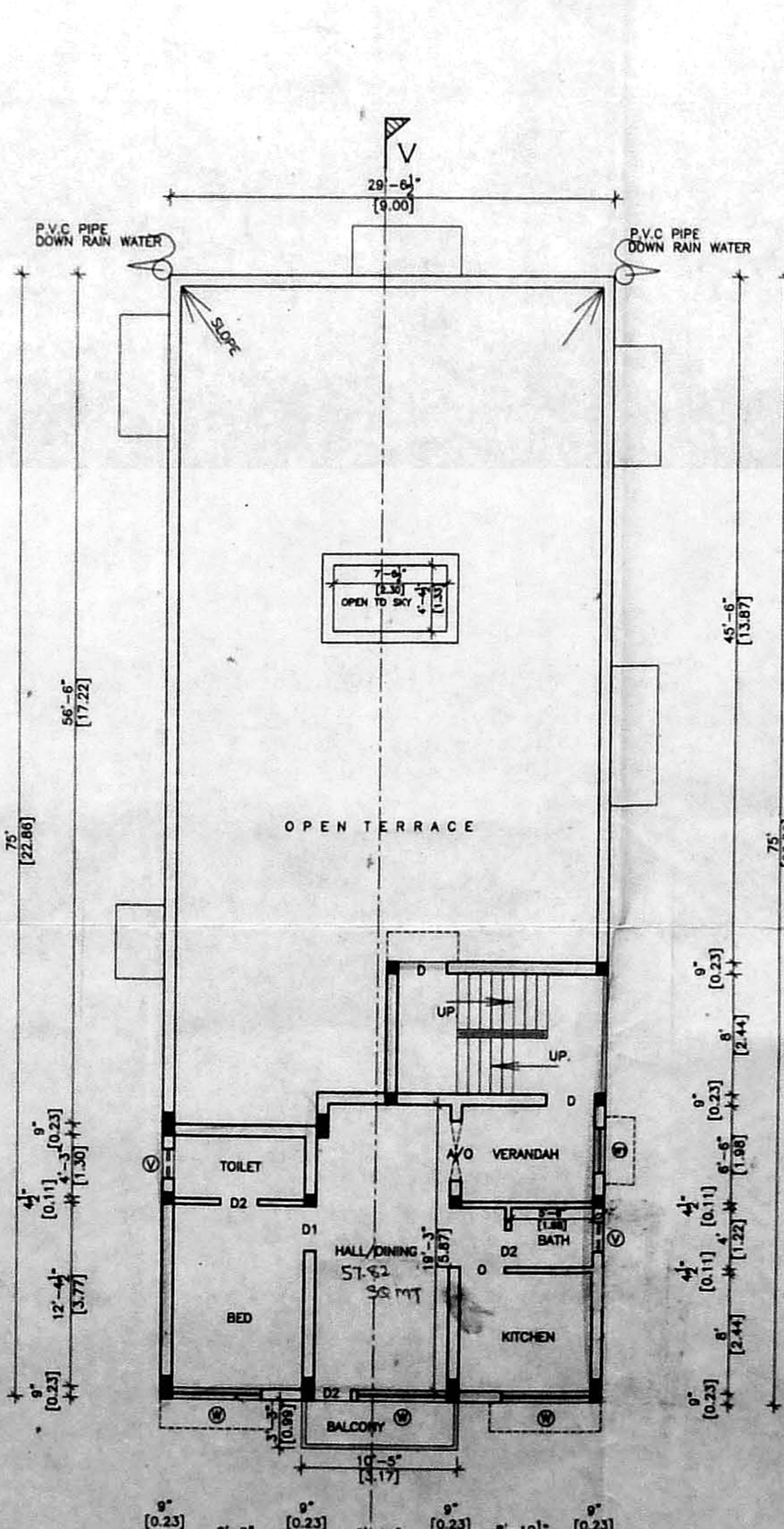
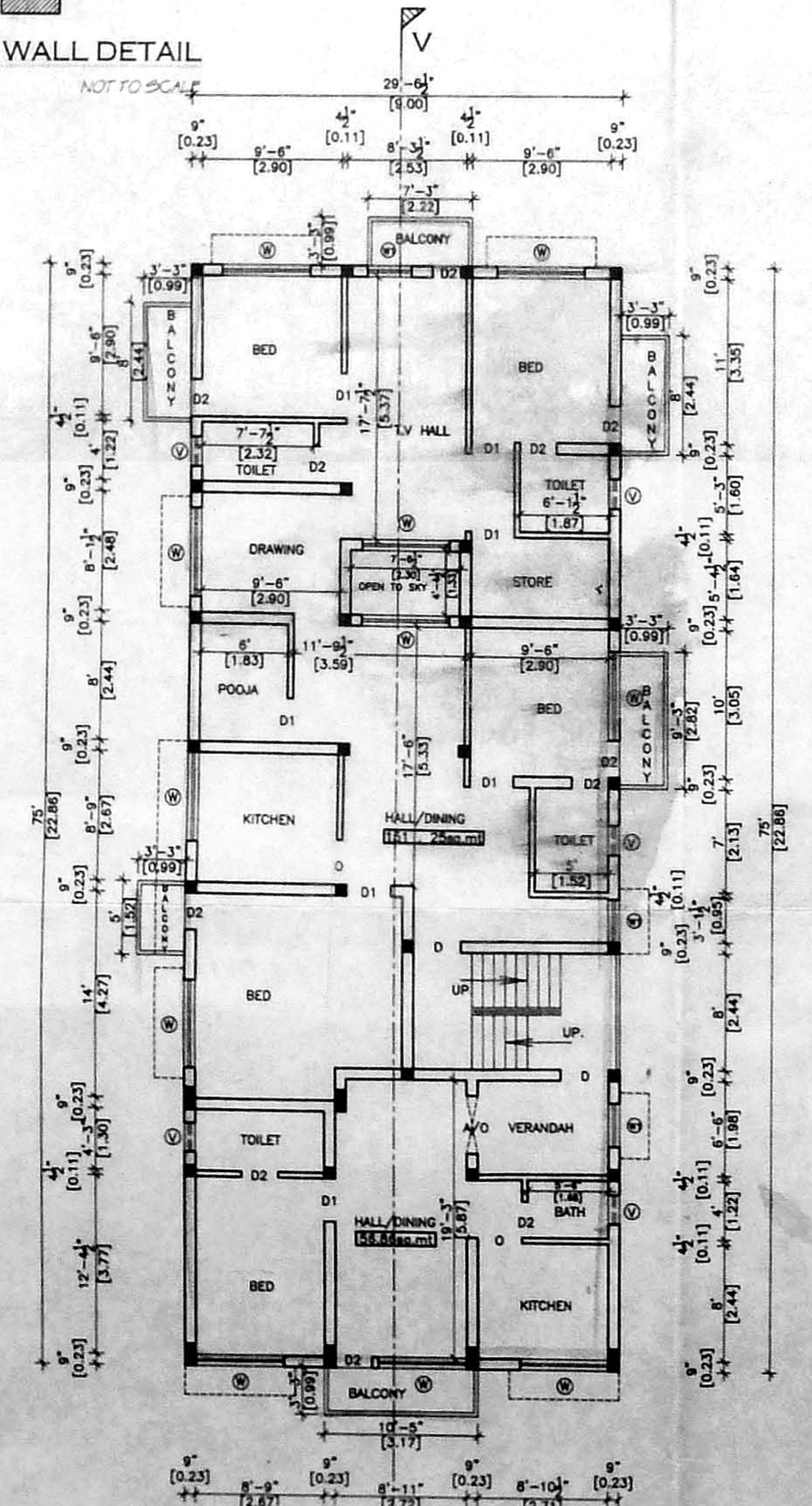
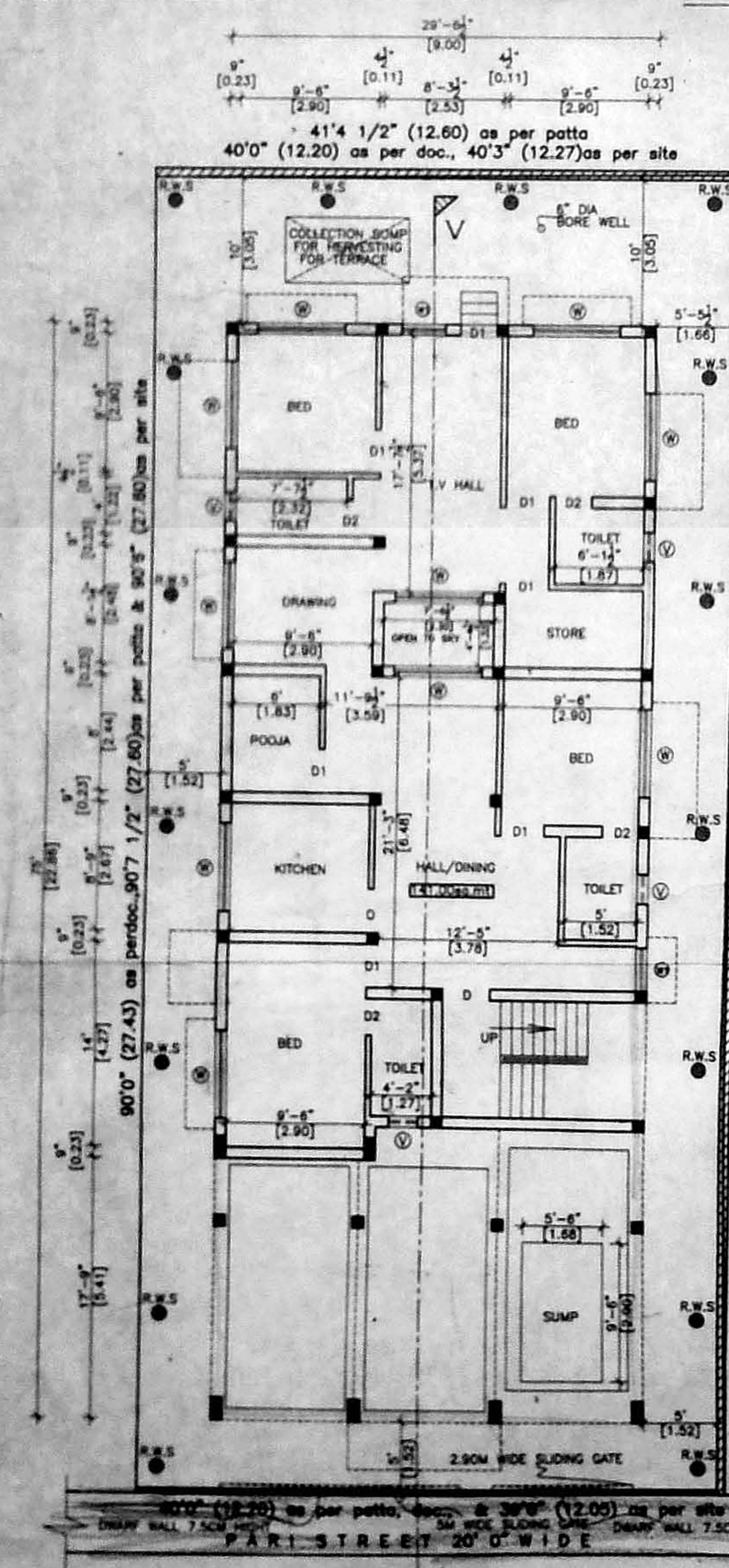

COLLECTION SUMP FOR HARVESTING FOR TERRACE